

BEMBOKA ANNUAL SHOW 2023



Sunday 12th March

*Enjoy the atmosphere of a great country show
in a great locality*

Pavilion entries close at 8.00pm, Thursday 9 March 2023

Late entries will not be accepted



NORTH EAST GENETICS



M & L McDonald Investments Pty Ltd T/as

**BEGA IRRIGATION BEARING & MOWER
SUPPLIES**

272 Carp St
BEGA NSW 2550 Ph: 02 6492 2515

ABN: 31 651 931 672

Austin 
airconditioning

02 6492 2801

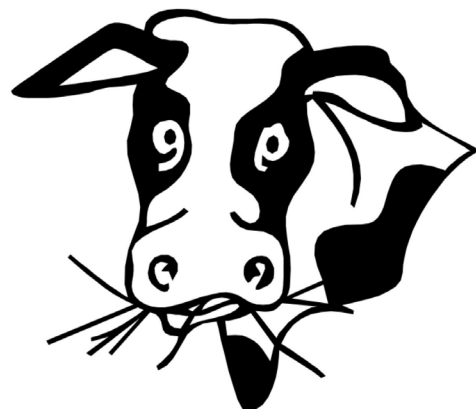

Chester & Smith P/L
Stock & Station Agents

CONTENTS

| | |
|---|-------|
| 2023 SPONSORS | 4 |
| SHOW ADMISSION AND PROGRAMS | 5 |
| ENTERING EXHIBITS | 6 |
| RULES OF ENTRY | 7 |
| FINDING ACTIVITIES | 9 |
| SHOW GROUND MAP AND PARKING AREAS | 10 |
| SCHEDULE OF EVENTS | 11 |
| SHOW EXHIBIT CLASSES | |
| Sections 1-11 - POULTRY | 12 |
| Section 12 - VEALERS | 13 |
| Section 13 - VEGETABLES | 14 |
| Section 14 - FARM PRODUCE AND FRUIT | 15 |
| Section 15 - CHEESE | 16 |
| Section 16 - KNITTING ,CROCHET & SEWING | 21 |
| Section 17 - ART AND CRAFT | 22 |
| Section 18 - PHOTOGRAPHY | 23 |
| Section 19 - FOOD..... | 24 |
| Section 20 - CAKES..... | 25 |
| Section 21 - RICH FRUIT CAKE..... | 26 |
| Section 22 - JAMS, JELLIES & CONDIMENTS | 27 |
| Section 23 - HOME BREWING | 27 |
| Section 24 - FLORAL ART..... | 29 |
| Section 25 - FLOWERS..... | 29 |
| Section 26 - JUNIOR FOOD AND CAKES | 30 |
| Section 27 - JUNIOR VEGETABLES | 31 |
| Section 28 - JUNIOR FLORAL ART..... | 31 |
| Section 29 - BEST SCARECROW | 31 |
| Section 30 - JUNIOR ART AND CRAFT | 32 |
| Section 31 - JUNIOR PHOTOGRAPHY | 33 |
| ENTRY FORM | 17-20 |

NB: See separate Horse and Poultry programs for details on those activities.

SPONSORS

The 2023 Bemboka Show is proudly supported by our major sponsors:

**North East Genetics, Southern Farm Supplies, Chester and Smith, Austin Airconditioning,
Kellow Parbery & Associates, Steel Supplies Bega, and Service One Alliance Bank**

whose generous support makes this community event possible.

Angel on Standby - Fiona Avery

Any Type Excavations

ARV Caravans

Autopro Bega

A-Z Trailer Hire

Barbeques Galore Bega

Barry Moffitt Transport

Bega & Cobargo Veterinary Hospitals

Bega Agricultural Services

Bega Betta Home Living

Bega Cheese

Bega Garden Nursery

Bega Irrigation

Bega Motorcycles

Bega RSL Sub Branch

Bemboka Hotel

Bemboka Lions Club

Bemboka Pie Shop

Bemboka Post Office

Bemboka Quilters

Bemboka Tyre & Auto

Brown Mountain Angus Stud

Candelo Stock Feeds

Clark Rideaux Solicitors

Cleanaway

Club Bega

Coast Hire Bega

Coastal Country Sheds & Garages

CopRice

D & K McPaul

Dan's Rural Contracting

Design Post

Diane Crooks

Discount Chemist

Don & Wendy Spence

Glen Mia Equestrian Supplies

Irene Smith

Jason Sirl Excavations

Jenny Anderson

Karen & Rowan Alcock

Ken Armitage

Lisa Ferrier

LJ Hooker Bega

Lucio Severini & Amelia Kaye

Luke Bajjada - Bega Drafting & Design

Margaret Clune

Nola Robertson

Pell Rixon

Phil Burnett

Roger Jackson

Russell Smith

Schmidt Quarries

Shagadelic Dog Grooming

Simeon Gilding

Steeline Pambula

Steve Robertson Electrical

Wadbilliga – Ash Bourke Family

Wayne & Jo Mizon

William McInnes

SHOW ADMISSION

Under 12 years FREE

Over 12 and still at school \$5

Pensioners \$5

Adults \$10

PARKING IS FREE

Membership of the Bemboka Show Society still only \$10.00 per person.

Membership card provides free entry to show.

JOIN US TO HELP MAKE THE SHOW EVEN BETTER!

BEMBOKA SHOW SOCIETY

2023 Executive Committee:

President - Don Spence

Vice Presidents - Colin Dorl, Dan Flower

Secretary - Jo Mizon

Treasurer - Karen Alcock

Life Member:

Pat Bateman

Margaret Clune

*A copy of this publication is available on registration day
from the Bemboka Show Society.*

PROGRAM FOR HORSE EVENTS

Contact Pip Collins - 0419 693 718

PROGRAM FOR POULTRY EXHIBITS

Contact Matt Bonomi - 0420 244 312

ELECTRONIC COPIES of all programs are available at:

www.bembokashow.org.au

ENTERING EXHIBITS

Registration is on Thursday 9 March 2023 at Bemboka Memorial Hall from 4.00-8.00 pm.

No late entries on Show Day as Stewards Sheets will be printed on Friday.

Registered exhibits only will be taken on Show Day,
Sunday 12 March 2023 at the Bemboka Show Ground
from 7.30 am to 8.30 am.

Email & postal entries close on Thursday 9 March 2023 at 8.00 pm.
Include return postal address for exhibitor labels if sent 3 days prior to this.
Entries can be emailed to bembokaentries@gmail.com

Bemboka Show Society Inc.
PO Box 3023 Bemboka NSW 2550
Jo Mizon 0438 930 414
bembokashow@hotmail.com
www.bembokashow.org.au

We extend our sincere appreciation to Judges, Stewards, Committee Members and all our volunteers for their outstanding contribution to the successful staging of events.

*A big thank you also to our Show Sponsors.
We value their support and recommend their products and services.*

PLEASE SUPPORT OUR SPONSORS

*Thanks again to all Exhibitors, Competitors and Visitors - you all help
make the Bemboka Show a great day.*

OTHER LOCAL SHOWS IN 2023

JANUARY

7 Pambula
15 Candelo
21-22 Eurobodalla

FEBRUARY

4 Nimmitabel
11-12 Cobargo
17-19 Bega

MARCH

4 Delegate
5 Dalgety
11 Cooma
18-19 Bombala

RULES OF ENTRY

ALL COMPETITORS AND EXHIBITORS AT THE BEMBOKA SHOW COMPETE AND EXHIBIT AT THEIR OWN RISK

- Competitors / exhibitors at the Bemboka Show are required to sign an indemnity form prior to judging in their sections.
- In the case of competitors / exhibitors under the age of 18 years the indemnity form is to be signed by the parent or guardian, these forms can be found at the back of this schedule.
- All care will be taken however no responsibility will be accepted for loss or damage to any exhibits.
- Bemboka Show Society takes no responsibility for any loss or damage to vehicles parked in the showground or adjacent lands. Please park only where indicated by signage or as directed.

GENERAL RULES

1. All animals must be clean and in show condition and free from any contagious or infectious disease and / or vermin.
2. All animals in Showground must be suitably restrained and under control at all times. Animals allowed to run loose will be impounded and owners will be held responsible for any damage done.
3. All Competitors enter at their own risk and the committee does not accept any responsibility for any injury or damage to any property.
4. AOV means Any Other Variety.
5. Entries close on Thursday 9 March 2023 unless otherwise specifically stated in the schedule.
6. Ring Event prizes will be available from the entry steward after the relevant events.
7. **Novice** is defined as an exhibitor who has never won first place in a similar class at the Bemboka Show.

PAVILION ENTRIES - NB: Late entries will not be accepted on Show Day.

8. Gates open at 7.00am.
9. Exhibits must reach the pavilion by no later than 8.30am on Show Day for judging to commence at 9.00am. **Pavilion opens to public at approximately 12.00pm once judging has been completed.**
10. Prizes will be payable from the Secretary's office from approximately 3.30pm.
11. All prizes must be collected on the day of the Show.
12. Pavilion entries must stay on exhibit until approximately 3.30pm on Show Day.
13. An exhibit that has won a prize in the last three years at the Bemboka Show is not eligible.
14. Entries in Sections 16 and 17 are not to be previously washed or soiled.
15. All exhibits in the pavilion must have exhibit tickets attached and clearly visible by the Stewards.

16. Rich Fruit Cake Competition:

- a. Recipe in schedule is compulsory.
- b. Winners at Country Shows will each receive a cash prize of \$5.00 (in addition to the prize money offered by the local Society) and will be required to bake a second “Rich Fruit Cake” in order to compete in a semi-final to be conducted by each of the 14 Groups of the Agricultural Societies Council of NSW. For winners at the Bemboka Show this means entering a “Rich Fruit Cake” in the semi-final at the 2024 Cooma Show.
- c. The 14 winners at Regional Level will each receive a cash prize of \$10 and are required to bake a third “Rich Fruit Cake” for the final judging at the Royal Easter Show where the winner will receive a cash prize of \$50.00.

POULTRY PAVILION ENTRIES

17. Birds must be penned before 9.00am on the day of the show.
18. Pen numbers will not be sent to exhibitors but will be available at the pavilion on the morning of the show.
19. General rules of showing Poultry apply.
20. Exhibitors must bring their own waterers.
21. Exhibitors are requested to ensure their exhibits are in good health and condition when delivered to the poultry shed. Exhibits showing signs of sickness, disease, vermin or poor condition will be refused entry.
22. Whilst the greatest of care will be taken of exhibits, the show society will not be responsible for any accident, loss or damage from whatever cause arising, the exhibits being the sole risk of exhibitors.
23. The judge’s decision is final.

POULTRY ENTRIES (Junior)

24. Juniors are exhibitors 15 years and under.
25. Juniors must be in attendance for the bird to be eligible for prizes.
26. Juniors can only enter junior classes or open classes – not both.
27. Juniors who have won Champion twice are no longer eligible to compete in the Junior Section and may only enter in the Open Section.
28. Novelty Section is for Juniors only.

Finding Activities

Poultry Pavilion (behind Main Pavilion)

Poultry and Waterfowl

Main Pavilion

Arts, crafts, photography and school children's artwork, cooking, local fruits and vegetables

Show office - kids games tickets, information and to collect prizes

Supper Room (Next to Main Pavilion)

Takeaway foods - tables provided inside supper room

Tea, coffee and cake

Trade Stall Courts (in front of main pavilions)

Local cheese judging

Local food and produce stalls

Herb, plant and craft stalls

Cattle Yards and Stand (done the hill from Trade Area)

Vealer judging and Guess the Weight of the Beast Competition

Main Arena

Show jumping

Horse events

Grassy slope between Supper room and Arena

First Aid tent

Piñata

Dog High Jump

Lolly Shop

Bar

Local Live Music

Pony Club Flat (west of arena)

Historic Farm Machinery

Historic Cars

Jumping Castle

*Wacky Relays, Billy Boil Race, Kids Face Painting,
Sheep Dog Demonstration*

MAP

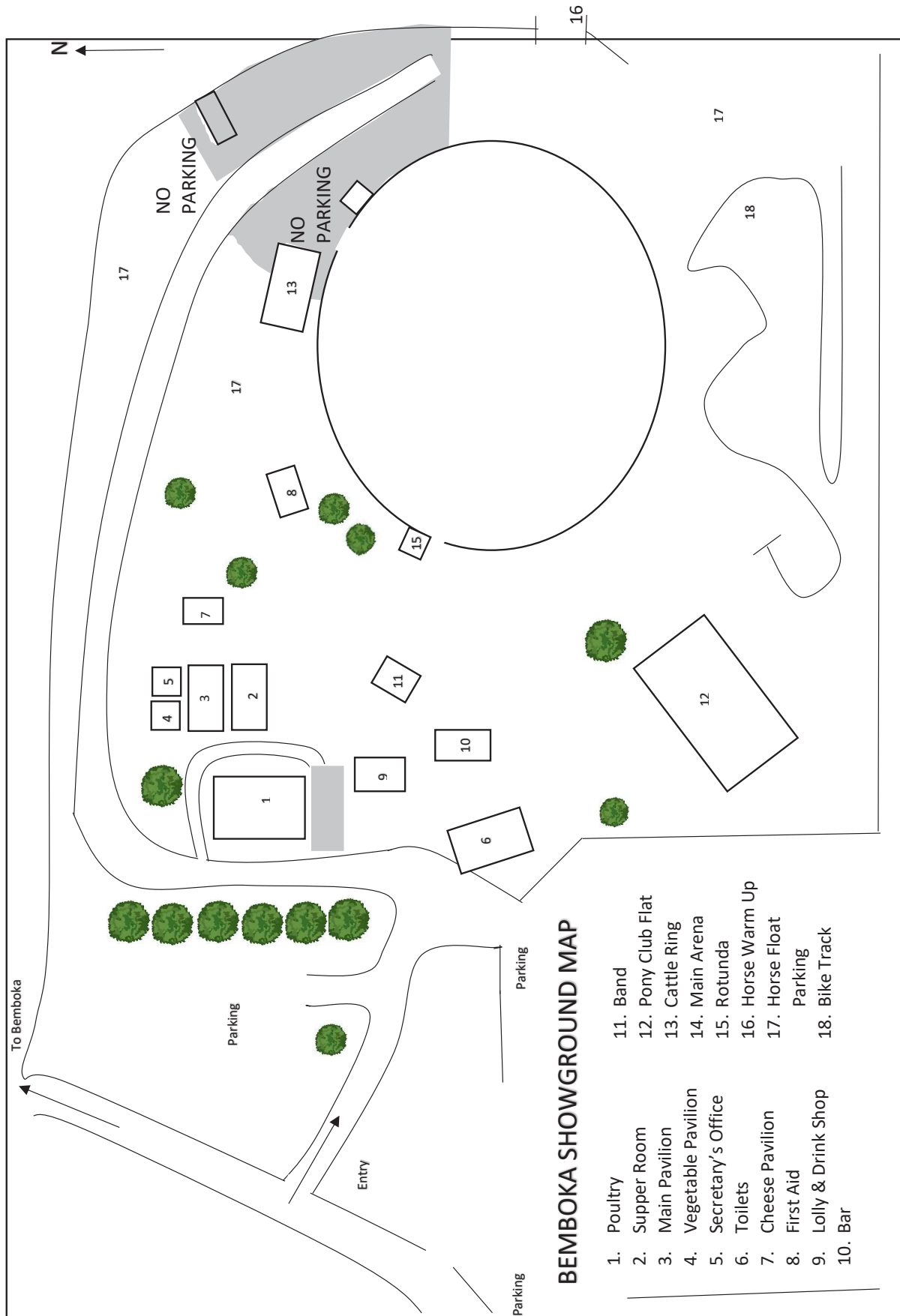

BEMBOKA SHOWGROUND MAP

1. Poultry
2. Supper Room
3. Main Pavilion
4. Vegetable Pavilion
5. Secretary's Office
6. Toilets
7. Cheese Pavilion
8. First Aid
9. Lolly & Drink Shop
10. Bar
11. Band
12. Pony Club Flat
13. Cattle Ring
14. Main Arena
15. Rotunda
16. Horse Warm Up
17. Horse Float
18. Bike Track

SCHEDULE OF EVENTS

| | |
|----------------|--|
| 7.30- 8.30 am | Exhibits taken in the Main Pavilion |
| 7.30- 9.00 am | Exhibits taken in the Poultry Pavilion |
| 8.30 am | Horse Events start in the Main Arena Bacon and egg breakfast served by Bemboka Lions Club Trade stalls and outside displays open |
| 9.00 am | Judging starts in the Main Pavilion Judging starts in the Poultry Pavilion Judging start in Cheese Pavilion |
| 9.30 am | Kids Pet Show |
| 10.00 am | Jumping castle Face Painting Kids novelty events Sheep Dog Demonstration - Sponsored by Dan's Rural Contracting |
| 10.30 am | Poultry Pavilion opens to the public |
| 11.00 am | Local Band Boil a Billy Challenge |
| 11.15 am | Official Opening of the Show by Kristy McBain Cattle judging starts after Opening Ceremony |
| 12.00pm | Main Pavilion opens to the public once judging is complete |
| 1.00 pm | Sheep Dog Demonstration - Sponsored by Dan's Rural Contracting |
| 2.00 pm | Dog High Jump - Sponsors Southern Farm Supplies Weigh-in time for Guess the Weight of the Beast Competition Presentation of Poultry Pavilion Major Prize Winners Presentation of Vealers Major Prize Winners Presentation of Cheese Pavilion Major Prize Winners |
| 3.00 pm | Piñata |
| 3.30 pm approx | Prizes available from Secretaries Office Exhibits available for collection from the Main Pavilion |

Sections 1-11 - POULTRY

Section 1 - Soft Feather Large

Section 2 - Hard Feather Large

Section 3 - Soft Feather Bantam

Section 4 - Hard Feather Bantam

Section 5 - Waterfowl

Section 6 - Junior Novelty

Section 7 - Soft Feather Large

Section 8 - Hard Feather Large

Section 9 - Soft Feather Bantam

Section 10 - Hard Feather Bantam

Section 11 - Waterfowl

See 2023 Poultry Pavilion Schedule for class details

- available online or a hard copy can be posted upon request

Entries in this Section are to be on the showground by 9.00am.

Entry Fee to Open Sections of \$1 to be paid to the stewards BEFORE judging commences on Show Day. Junior entries Free.

MAJOR POULTRY SPONSORS



Section 12 - VEALERS

Note - All Cattle entering Showground must comply with current Bio Security & NLIS Tagging Requirements

Entries in this Section are to be on the showground by 9.30am. Entry fee is \$2 to be collected by the stewards BEFORE judging commences.

Entries are available from Duncan McPaul phone 6493 0376 or John Cullen phone 6493 0365.

Note: No cattle under 6 months of age allowed on Showground on Show day and the judge has the right to refuse entry to agitated stock or stock in poor condition.

Judging to commence at 11.30am and vealers to be left on ground until 3.30pm.

1st Prize \$12 (unless otherwise stated), 2nd Prize \$8

CLASS

SPONSORS

| | | |
|--------------------------------|--------------------------------|-----------------------------------|
| Class 1 | Heifer Vealer under 285kg..... | Pell Rixon |
| Class 2 | Steer Vealer under 285kg | Bega Agricultural Services |
| Class 3 | Heifer Vealer under 320kg..... | Chester & Smith |
| Class 4 | Steer Vealer under 320kg | Jack Robertson Memorial |
| Class 5 | Heifer Vealer under 350kg..... | Barry Moffitt Transport |
| Class 6 | Steer Vealer under 350kg | Chester & Smith |
| Class 7 | Heifer under 375kg..... | North East Genetics |
| Class 8 | Steer under 375kg | Southern Farm Supplies |
| Class 9 | Heifer under 405kg..... | North East Genetics |
| Class 10 | Steer under 405kg | North East Genetics |
| Class 11 | Heifer under 420kg..... | Brown Mountain Angus Stud |
| Class 12 | Steer under 420kg | Steve Robertson Electrical |
| CHAMPION HEIFER VEALER..... | | Bega Agricultural Services Trophy |
| CHAMPION STEER VEALER | | Chester & Smith Trophy |
| CHAMPION BEAST OF SHOW | | Pell Rixon Pty Ltd Trophy |
| MOST SUCCESSFUL EXHIBITOR..... | | Candelo Stock Feeds Annual Trophy |

ANY EXHIBITOR who is able to win the CANDELO STOCK FEEDS TROPHY on three consecutive occasions OR on a total of five occasions shall retain the Trophy permanently.

PLEASE NOTE: Bemboka Show Society invites Stud Beef Cattle owners to have stock at the showground free of charge.



Pell Rixon
Stock & Station Agents



NORTH EAST GENETICS



Chester & Smith P/L
Stock & Station Agents

Section 13 - VEGETABLES

All exhibits in this section must be grown by the exhibitor. (AOV - any other variety)

1st Prize \$2, 2nd Prize \$1

- | | |
|----------------------------------|--|
| 1. Beans, French dwarf, 20 | 23. Hubbard squash, green, 1 |
| 2. Beans, butter, 20 | 24. Banana squash, 1 |
| 3. Beans, climbing, 20 | 25. Pumpkin, Queensland blue, 1 |
| 4. Rhubarb, 6 stalks | 26. Pumpkin, AOV, 1 |
| 5. Rhubarb, giant, 6 stalks | 27. Butternut, 1 |
| 6. Spinach or Silverbeet, stalks | 28. Tomatoes, red, 5 |
| 7. Carrots, short, 3 | 29. Tomatoes, green, 5 |
| 8. Carrots, long, 3 | 30. Tomatoes, cherry, 5 |
| 9. Parsnips, 3 | 31. Tomatoes, AOV, 5 |
| 10. Beetroot, 3 | 32. Potatoes, light skin, 6 |
| 11. Cucumbers, apple, 3 | 33. Potatoes, dark skin, 6 |
| 12. Cucumbers, long, 3 | 34. Three heaviest potatoes |
| 13. Onions, brown skin, 3 | 35. Zucchini, 3 |
| 14. Onions, white skin, 3 | 36. Sweet corn, 3 in their husks |
| 15. Onions, AOV, 3 | 37. Capsicum, 3 |
| 16. Garlic head, 3 | 38. Collection of vegetables, 6 varieties, amounts as described in above classes. Prize sponsored by Bega Garden Nursery |
| 17. Lettuce, 1 | 39. Any vegetable not mentioned |
| 18. Cabbage, sugarloaf, 1 | 40. Largest pumpkin |
| 19. Cabbage, AOV, 1 | 41. Largest vegetable, any variety |
| 20. Vegetable marrow | 42. Strangest looking vegetable, any variety |
| 21. Button squash, 3 | |
| 22. Hubbard squash, golden, 1 | |

MOST SUCCESSFUL PRODUCER

sponsored by

Don & Wendy Spence

JUDGES CHOICE AWARD

sponsored by

Shagadelic Dog Grooming, Bemboka



Section-14 - FARM PRODUCE & FRUIT

All exhibits in this section must have been grown by the exhibitor.

1st Prize \$2, 2nd Prize \$1

- | | | |
|---|--|-----------------------------|
| 1. Lucerne, green, 2.5 kg | 12. Apples, Granny Smith, 4 | 24. Pears, Nashi, 4 |
| 2. Pasture Hay, bale | 13. Apples, Delicious, 4 | 25. Melon, Sugar, 1 |
| 3. Red Clover, green, bundle not less than 2.5 kg | 14. Apples, cooking, other than Granny Smith, 4 | 26. Melon, Rock, 1 |
| 4. Head Of Sunflower, with stalk, 1 | 15. Apples, Dessert AOV, 4 | 27. Jam Melon, 1 |
| 5. Tallest corn stalk, 1 | 16. Collection of Apples, 4 varieties, 2 of each | 28. Melon, AOV, 1 |
| 6. Hen eggs, white, 6 | 17. Lemons, 4 | 29. Kiwi Fruit, 4 |
| 7. Hen eggs, brown, 6 | 18. Passionfruit, 4 | 30. Nuts or Seed, 1 cup |
| 8. One jar of strained honey | 19. Oranges, 4 | 31. Quinces, 4 |
| 9. Collection of herbs, 4 varieties | 20. Nectarines, 4 | 32. Any fruit not mentioned |
| 10. Peaches, 4 | 21. Pears, Williams, 4 | 33. Largest Fruit |
| 11. Apples, Jonathon, 4 | 22. Pears, Wintercole, 4 | 34. Largest Apple, AOV |
| | 23. Pears, Beurre Bosc, 4 | 35. Largest mutant fruit |
| | | 36. Compost, 1 bucket |

MOST SUCCESSFUL EXHIBITOR

sponsored by

Bega Motorcycles



DAN'S
Rural Contracting

JUDGES CHOICE AWARD

sponsored by

Autopro Bega



Section 15 - CHEESE

Style of Cheese must be identified

1st Prize \$10, 2nd Prize \$5, proudly sponsored by Bega Cheese

Contact Russell Smith for further information you may require at r.smith@apex.net.au

1. Fresh unripened cheese
2. Marinated cheese
3. Yoghurt and fermented milks
4. White mould ripened cheese
5. Blue mould ripened cheese
6. Washed rind cheese
7. Semi hard and Eye cheese
8. Hard cheese
9. Flavoured hard cheese
10. Innovative Product
11. Best presented cheese board for two –
Cheeses to be made by exhibitor
**1st Prize \$10 proudly sponsored by
Bega Cheese**
12. Best presented cheese

MOST SUCCESSFUL EXHIBITOR

\$25 proudly sponsored by

Bega Cheese



CHAMPION CHEESE

\$50 proudly sponsored by

Bega Cheese



Bemboka Tyres & Autos

*Pink Slips • Services • Repairs • Tyres
For all cars & 4wd's old & new,
Trailers, Bikes & LPG*

ENTRY FORM

| Section | Class | Number & Description of Exhibit | Age |
|---------|-------|---------------------------------|-----|
| | | | |
| | | | |
| | | | |
| | | | |
| | | | |
| | | | |
| | | | |
| | | | |
| | | | |
| | | | |
| | | | |

Name:

I hereby declare the above exhibits:

- are the bona fide work and property of the exhibitor;
- are entered subject to the Conditions of Entry of the Bemboka Show Society

Signature

NB: To avoid any delays on Show Day, late entries will not be accepted

ENTRY FORM

| Section | Class | Number & Description of Exhibit | Age |
|---------|-------|---------------------------------|-----|
| | | | |
| | | | |
| | | | |
| | | | |
| | | | |
| | | | |
| | | | |
| | | | |
| | | | |
| | | | |
| | | | |

Name:

I hereby declare the above exhibits:

- are the bona fide work and property of the exhibitor;
- are entered subject to the Conditions of Entry of the Bemboka Show Society

Signature

NB: To avoid any delays on Show Day, late entries will not be accepted

ENTRY FORM

| Section | Class | Number & Description of Exhibit | Age |
|---------|-------|---------------------------------|-----|
| | | | |
| | | | |
| | | | |
| | | | |
| | | | |
| | | | |
| | | | |
| | | | |
| | | | |
| | | | |
| | | | |

Name:

I hereby declare the above exhibits:

- are the bona fide work and property of the exhibitor;
- are entered subject to the Conditions of Entry of the Bemboka Show Society

Signature

NB: To avoid any delays on Show Day, late entries will not be accepted

ENTRY FORM

| Section | Class | Number & Description of Exhibit | Age |
|---------|-------|---------------------------------|-----|
| | | | |
| | | | |
| | | | |
| | | | |
| | | | |
| | | | |
| | | | |
| | | | |
| | | | |
| | | | |
| | | | |

Name:

I hereby declare the above exhibits:

- are the bona fide work and property of the exhibitor;
- are entered subject to the Conditions of Entry of the Bemboka Show Society

Signature

NB: To avoid any delays on Show Day, late entries will not be accepted

Section 16 - KNITTING, CROCHET & SEWING

All exhibits must be original work of the exhibitor

1st Prize \$2, 2nd Prize \$1 (unless otherwise stated)

KNITTING

1. Knitted article for baby or child
2. Knitted ladies' or men's pullover or cardigan
3. Any knitted article from home spun wool
4. Any knitted article by person over 60 years
5. Knitted animal
6. Knitted article from yarn (NOT wool)
7. Any knitted article not mentioned

KNITTING - NOVICE

8. Any knitted article

CROCHET

9. Crocheted article for baby or child
10. Any crocheted article in cotton
11. Any crocheted article by person over 70 years
12. Any crocheted article in wool not mentioned

CROCHET - NOVICE

13. Any crocheted article

SEWING

14. Garment in woven fabric
15. Garment in stretch fabric
16. Best made cushion

17. Best made apron
18. Article of patchwork/applique
19. Quilt, handmade, hand quilted
20. Quilt, handmade, machine quilted
21. Quilt, handmade, professionally quilted
22. Quilt, machine made, machine quilted
23. Quilt, machine made, hand quilted
24. Quilt, machine made, professionally quilted
25. Any hand sewn article
26. Fabric Bag – 1st Prize \$10, 2nd Prize \$5
donated by Bemboka Quilters
27. Best hand embroidered article
28. Article of counted thread work, mounted or unmounted
29. Article of canvas work, Florentine, long stitch etc, mounted or unmounted
30. Piece of tapestry, mounted

SEWING - NOVICE

31. Any hand sewn article
32. Any machine sewn article

SPECIAL CLASS

33. Any other exhibit of any other technique

MOST SUCCESSFUL EXHIBITOR

receives the

Gail Wilton Memorial Trophy



Section 17 - ART & CRAFT

All exhibits must be original work of the exhibitor.

No distinguishing markers or signatures on work permitted.

Works of art may be for sale provided name and address of the exhibitor are clearly marked.

Sales are the responsibility of the owner.

The Committee will not be held responsible for the loss or damage to any work, though all possible care will be taken.

1st Prize \$2, 2nd Prize \$1 (unless otherwise stated)

- | | | |
|---|------------------------------------|----------------------------------|
| 1. Painting any subject any medium - mounted on canvas or cardboard | 6. Woodwork - all styles mentioned | |
| | 7. Glass craft / leadlight, mosaic | 14. Computer generated art |
| 2. Drawing any subject any medium - mounted on cardboard | 8. Decoupage | 15. Jewellery |
| | 9. Card making | 16. Best decorated farmer's boot |
| 3. Article of folk art - floral | 10. Scrapbooking, single page | 17. Any felted article |
| 4. Article of folk art - other | 11. Scrapbooking, booklet | 18. Sculpture |
| 5. Pottery - all styles | 12. Beading | |
| | 13. Any craftwork not mentioned | |

MOST SUCCESSFUL EXHIBITOR *sponsored by Kellow Parbery & Associates*



Section 18 - PHOTOGRAPHY

Photographs must have been taken by exhibitor. No more than 2 entries will be accepted by an exhibitor in each class. Only work previously not exhibited at this show will be accepted.

Prints should be mounted on black cardboard. Pins will be used through mounts

Recommended border 20mm, Maximum size 8"x 10" (20.3 x 25.4cm)

1st Prize as indicated, 2nd Prize \$2

OPEN COLOUR

1. On the Farm - 1st Prize donated by Bega Betta Home Living
2. Bemboka Sunrise / Sunset - 1st Prize donated by Lisa Ferrier
3. Previous Bemboka Shows - 1st Prize donated by A-Z Trailer Hire
4. Flowers Up Close - 1st Prize donated by Bemboka Post Office
5. New Beginnings - 1st Prize Voucher donated by Autopro Bega

SPECIAL SECTION

6. At the Coast - 1st Prize \$25, 2nd Prize \$15 donated by Don & Wendy Spence
7. Local Native Flora - 1st prize \$25, 2nd Prize \$15 donated by Bemboka Garden Club
8. My Favourite Pet - 1st Prize \$25, 2nd prize \$15 donated by Don & Wendy Spence

OPEN BLACK AND WHITE

9. Sculptures - 1st Prize \$30, 2nd Prize \$20 donated by Simeon Gilding
10. Bemboka Landscapes - 1st Prize \$25, 2nd Prize \$15 donated by Bemboka Tyre and Auto

MOST SUCCESSFUL PHOTOGRAPHY EXHIBITOR

sponsored by

Steel Supplies Bega



Chester & Smith P/L

Stock & Station Agents

64921799

www.chesterandsmith.com.au

Section 19 - FOOD

Please display cooking exhibits on plate appropriate to entry (paper plates are acceptable)
1st Prize \$2, 2nd Prize \$1 (unless otherwise stated)

1. Cream scones, 6
2. Date scones, 6
3. Milk scones, 6
4. Savoury scones, 6
5. Pikelets, 6
6. Damper
7. Loaf of bread (machine) white
8. Loaf of bread (machine) multigrain
9. Loaf of bread (machine) wholemeal
10. Loaf of bread - by hand - special 1st prize donated by Bemboka Pie Shop
11. Date loaf
12. Patty cake, plain, 6
13. Patty cake, sultana, 6
14. Steamed plum pudding
15. Monte Carlo biscuits, 6
16. Collection of plain biscuits, 3 varieties, 2 of each
17. Coconut biscuits, 6
18. Anzac biscuits, 6
19. Date Roll
20. Shortcrust pie, 20 cm or over, any sweet filling
21. Shortbread tarts, any filling, 6
22. Baked cheesecake
23. Coconut Ice, boiled, 6
24. Non-baked slice, 6 pieces
25. Baked slice, 6 pieces
26. Jam drops, 6
27. Mini quiche, 2
28. Gluten free slice plus recipe (\$5 prize) 6 pieces
29. Men only - Plain scones or Damper (\$5 prize), 6
30. Mrs Clune's Passionfruit Slice - must use recipe below

NOVICE

31. Milk scones, 6
32. Patty cakes, plain in papers, 6
33. Non-baked slice, 6
34. Anzac biscuits, 6
35. Pikelets, 6
36. Jam drops, 6

MOST SUCCESSFUL EXHIBITOR

sponsored by

Kellow Parbery & Associates

Mrs Clune's Passionfruit Slice Recipe

- 1 packet Butter Cake Mix (Coles or Woolies)
- 1 Cup coconut
- 125 gm melted butter
- 1 tin condensed milk
- 1/3 cup lemon juice
- 1/3 cup fresh passionfruit

Oven 180° (fan 160°)

Mix together cake mix, coconut and butter. Press into slice tin and cook 10 minutes.

Mix condensed milk, lemon juice and passionfruit well and spread on base. Cook for 15 minutes.

Cool and place in fridge for an hour or so before cutting into squares.

Section 20 - CAKES

Please display cooking exhibits on plate appropriate to entry (paper plates are acceptable).
No ring tins. No rack marks.

Cake mix NOT allowed unless otherwise stated

Cakes not to be iced unless otherwise stated

1st Prize \$2, 2nd Prize \$1 (unless otherwise stated)

- | | |
|---|---|
| 1. Orange cake, iced on top | 19. Any cake not mentioned, state type |
| 2. Lamingtons, butter mix, 6 - 4cm x 4cm | 20. Cake decoration, judged on appearance only |
| 3. Banana cake, iced on top | |
| 4. Butter Sponge sandwich, passionfruit icing | 21. Iced novelty cake, judged on appearance only |
| 5. Chocolate cake, iced on top | |
| 6. Marble cake, iced on top | 22. Decorated Cup Cakes, 6, judged on appearance only |
| 7. Light Fruit cake 250 gm mixture | |
| 8. Dark Fruit cake 250 gm mixture | 23. Jam Roll |
| 9. Sultana cake | <u>NOVICE</u> |
| 10. Packet cake, iced on top | 24. Chocolate cake, iced on top |
| 11. Boiled fruit cake | 25. Boiled Fruit cake |
| 12. Carrot cake, iced on top | 26. Butter Sponge, jam filling |
| 13. Peach Blossom cake, iced on top | 27. Butter cake, iced on top |
| 14. Coffee cake, iced on top | 28. Cake decoration, judged on appearance only |
| 15. Gluten free cake plus recipe (\$5 prize) | |
| 16. Men only - Packet cake, iced on top (\$5 prize) | 29. Iced novelty cake, judged on appearance only |
| 17. Muffins, 4 | |
| 18. Microwave cake, iced on top | 30. Decorated Cup Cakes, 6, judged on appearance only |

MOST SUCCESSFUL EXHIBITOR

sponsored by

Club Bega

BEST CAKE IN SHOW

sponsored by

Karen & Rowan Alcock

Section 21 - RICH FRUIT CAKE

Class 1: The Australian Dried Fruits Association State Rich Fruit Competition, Bemboka Show Section
1st Prize \$25, 2nd Prize \$10

Special Condition: The following recipe is compulsory for all entrants

| | | | |
|------------|----------------------------|------------|---|
| 250g (8oz) | sultanas | ¼ tsp | grated nutmeg |
| 250g (8oz) | chopped raisins | ½ tsp | ground cloves |
| 250g (8oz) | currants | ½ tsp | ground ginger |
| 125g (4oz) | chopped mixed peel | 250g (8oz) | butter |
| 90g (3oz) | chopped red glace cherries | 250g (8oz) | soft brown sugar |
| 90g (3oz) | chopped blanched almonds | ½ tsp | lemon essence or finely grated lemon rind |
| 1/3 cup | sherry or brandy | ½ tsp | almond essence |
| 250g (8oz) | plain flour | ½ tsp | vanilla essence |
| 60g (2oz) | self-raising flour | 4 | large eggs |

METHOD:

Mix together all the fruits and nuts, sprinkle with sherry or brandy - cover and leave for at least one hour, preferably overnight. Sift together the flours and spices. Cream together butter and sugar with essences, add eggs, one at a time beating well after each addition, then alternately add the fruit and flour mixtures. Mix thoroughly. The mixture should be stiff enough to support a wooden spoon. Place the mixture into a prepared tin no larger than 20cm (8") and bake in a slow oven for approximately 3½ to 4 hours. Allow cake to cool in the tin.

NOTE: To ensure uniformity and depending upon the size, it is suggested the raisins be snipped into 2 or 3 pieces; cherries into 4 or 6 pieces and almonds crosswise into 3 or 4 pieces.

Proudly sponsored by the Bemboka Pie Shop



Section 22 - JAMS, JELLIES & CONDIMENTS

Wax seals not desirable for show exhibits.

All exhibits to be in clean glass container.

All exhibits to be filled to top of glass container.

1st Prize \$2, 2nd Prize \$1

- | | | |
|-------------------------------|-------------------------------|----------------------------|
| 1. Quince Jam | 10. Any Chutney - please name | 19. Tomato Sauce |
| 2. Apricot Jam | 11. Any Pickles - please name | 20. Plum Sauce |
| 3. Dark Plum Jam | 12. Tomato Relish | 21. Sauce, AOV |
| 4. Light Plum Jam | 13. Plum Jelly | 22. Chilli Sauce |
| 5. Blackberry Jam | 14. Apple Jelly | <u>NOVICE</u> |
| 6. Melon Jam | 15. Jelly AOV, Jar | 23. Jar Jam, any variety |
| 7. Fig Jam | 16. Lemon Cheese | 24. Jar Jelly, any variety |
| 8. Any Marmalade, please name | 17. Pesto, Jar | 25. Tomato Relish |
| 9. Jam, AOV | 18. Olives - any variety, Jar | 26. Lemon Cheese |

JUDGES CHOICE

sponsored by

Jenny Anderson

Section 23 - HOME BREWING

Exhibitor to provide 2 chilled 750ml or 345ml bottles of beer/cider, or 1 bottle of wine, in each exhibit entry for judging with label and date. Beer can be brewed from either kit or recipe.

1st Prize \$2, 2nd Prize \$1

- | | | |
|----------|-------------------------|--|
| 1. Stout | 3. Ale | 5. Wine made from any other fruit or vegetable |
| 2. Lager | 4. Wine made from grape | 6. Cider |

MOST SUCCESSFUL EXHIBITOR

\$50 sponsored by

Wayne & Jo Mizon

JUDGES CHOICE

\$50 sponsored by

Bemboka Hotel



NORTH EAST GENETICS

Brett Wright 0428 253 214

Scott Alcock 0418 109 269

Rick Spinks 0411 072 533



Bega 6492 3500

Bemboka 6493 0278

Section 24 - FLORAL ART

Only fresh flowers and foliage must be used unless otherwise stated.

Embellishment may be added

1st Prize \$2, 2nd Prize \$1

- | | |
|--------------------------------------|---|
| 1. Wild About Flowers (top shelf) | 4. Succulent Arrangement in Glass (lower shelf) |
| 2. Cascading Beauty (top shelf) | 5. Floral Tapestry (lower shelf) |
| 3. Modern Table Design (lower shelf) | 6. Psychedelic (top shelf) |

MOST SUCCESSFUL EXHIBITOR *sponsored by LJ Hooker Real Estate Bega*

Section 25 - FLOWERS

D = distinct or different, NND = not necessarily distinct

1st Prize \$2, 2nd Prize \$1

- | | | |
|---|--|---|
| 1. Rose, fancy, 1 bloom | 15. Annuals (distinct), 3 cuts | 27. White or cream flowers, 3 blooms NND |
| 2. Rose, white, 1 bloom | 16. Native shrub or flower, 1 cut | 28. Pot plant - fern, foliage, succulent not in bloom |
| 3. Rose, pink, 1 bloom | 17. Bulbs, corm, rhizome, 1 cut | 29. Pot plant in flower |
| 4. Rose, red, 1 bloom | 18. Collection of garden Dahlias, 3 blooms each under 160mm NND (not pompom) | 30. Garden foliage, 3 cuts |
| 5. Rose, yellow or cream, 1 bloom | 19. Any annual, 1 cut | 31. Perennials, 3 cuts |
| 6. Rose, floribunda, 1 cut | 20. Daisies / Asters / Marguerites, 3 cuts | 32. Pompom Dahlia under 50 mm, 3 blooms |
| 7. Container of 3 roses, NND | 21. Ivy Geraniums foliage attached, 3 cuts | 33. Cactus dahlia under 160mm, 3 blooms |
| 8. Full blown rose | 22. Flowering climber, 1 cut | 34. Cactus Dahlia over 160mm, 1 bloom |
| 9. David Austin rose, 1 cut | 23. Geraniums, 3 blooms | 35. Decorative Dahlia over 160mm, 1 bloom |
| <u>Champion Rose (Cl.1-9 eligible)</u> | 24. Container of garden flowers 1 stem each, 6 cuts distinct species | 36. Decorative Dahlia small, miniature, 3 blooms |
| 10. Dwarf Zinnias, 3 blooms | 25. Nasturtiums, 3 blooms | 37. A.O.V., Dahlia, 1 bloom |
| 11. Large Zinnias, 3 blooms | 26. Flowering shrub, 1 cut | |
| 12. Fuchsia, 3 blooms on saucer | | |
| 13. Salvia, 3 cuts NND | | |
| 14. African Marigolds, 3 blooms | | |

BEST EXHIBIT (Cl. 10-37)

sponsored by

Bega Garden Nursery

MOST SUCCESSFUL EXHIBITOR

sponsored by

Clark Rideaux Solicitors, Bega

Annette Scanlan Memorial Trophy for Most Successful Exhibitor in Sections 24 & 25

Section 26 - JUNIOR FOOD & CAKES

Open to Girls & Boys 16 years & under

All Exhibits in Junior Section MUST BE the child's own work and it is important to state the child's age when entering exhibits. Decorations must be edible

1st Prize \$2, 2nd Prize \$1

8 YEARS & UNDER

1. Decorated arrowroot biscuits, 6
2. Chocolate crackles, 6
3. Iced patty cakes, 6
4. Best decorated egg
5. Muffins sweet or savoury, 6

10 YEARS & UNDER

6. Chocolate cake, iced on top
7. Decorated arrowroot biscuits, 6
8. Plain patty cakes, in papers, 6
9. Iced patty cakes, 6
10. Plain biscuits (no decoration), 6
11. Any packet cake, iced on top
12. Novelty cake
13. Best decorated egg
14. Muffins sweet or savoury, 6

12 YEARS & UNDER

15. 6 rock cakes
16. 6 plain patty cakes, in papers
17. 6 Iced patty cakes
18. Chocolate cake, iced on top
19. Any packet cake, iced on top (Top of packet must accompany exhibit)
20. 6 plain biscuits, no decoration
21. Novelty cake
22. Muffins sweet or savoury, 6

16 YEARS & UNDER

23. Plain milk scones, 6
24. Pieces of uncooked slice, 6
25. Plain patty cakes, in papers, 6
26. Sponge sandwich, un-iced, jam filled
27. Pieces of coconut ice, uncooked, 6
28. Pikelets, 6
29. Any packet cake, iced on top (Top of packet must accompany exhibit)
30. Date loaf
31. Novelty cake
32. Muffins sweet or savoury, 6

**MOST SUCCESSFUL EXHIBITOR
IN EACH AGE GROUP**

sponsored by
Bega Cheese

BEST JUNIOR CAKE IN SHOW

sponsored by
Bemboka Pie Shop

Section 27 - JUNIOR VEGETABLES

1st Prize \$2, 2nd Prize \$1

1. Carrots, 3
2. Onions, 3
3. Red tomatoes, 3
4. Beans, 20
5. Pumpkin, 1
6. Cucumbers, 2 of any variety
7. Rhubarb, 6 stalks
8. Spinach or silver beet, 6 stalks
9. Potatoes, 6 of any variety
10. Any vegetable not mentioned
11. Vegetable monster

BEST EXHIBIT

sponsored by

Lucio Severini and Amelia Kaye

Section 28 - JUNIOR FLORAL ART

1st Prize \$2, 2nd Prize \$1

8 YEARS & UNDER

1. Collage (Plant material glued to an A4 sized backing)
2. Design in a Novelty Container

10 YEARS & UNDER

3. Collage (Plant material glued to an A4 sized backing)
4. Design in a Novelty Container

12 YEARS & UNDER

5. Collage (Plant material glued to an A4 sized backing)
6. Design in a Novelty Container

16 YEARS & UNDER

7. Collage (Plant material glued to an A4 sized backing)
8. Design in a Novelty Container

BEST EXHIBIT IN EACH AGE GROUP

sponsored by

Lucio Severini and Amelia Kaye

Section 29 - BEST SCARECROW

1st Prize \$5

1. 8 years and under
2. 10 years and under
3. 12 years and under
4. 16 years and under
5. Family / Adult scarecrow

All prizes sponsored by Bemboka Post Office

Section 30 - JUNIOR ART & CRAFT

1st Prize \$2, 2nd Prize \$1 (unless otherwise stated)

PAINTING - ANY SUBJECT, ANY MEDIUM, MOUNTED

1. 8 years and under
2. 10 years and under
3. 12 years and under
4. 16 years and under

DRAWING - ANY SUBJECT, ANY MEDIUM, MOUNTED

5. 8 years and under
6. 10 years and under
7. 12 years and under
8. 16 years and under

COMPUTER GENERATED ART

9. 8 years and under
10. 10 years and under
11. 12 years and under
12. 16 years and under

LEGO MODEL - THEME: HELICOPTER

13. 8 years and under
14. 10 years and under
15. 12 years and under
16. 16 years and under

DECORATED OR PET ROCK

17. 8 years and under

WOODWORK - 1ST PRIZE \$5, 2ND PRIZE \$1

18. 8 years and under
19. 10 years and under
20. 12 years and under
21. 16 years and under

DECORATED FARMER'S HAT

22. 8 years and under
23. 10 years and under
24. 12 years and under
25. 16 years and under

ANY ARTICLE MADE FROM RECYCLED GOODS

26. 8 years and under
27. 10 years and under
28. 12 years and under
29. 16 years and under

OPEN SECTION

30. Paper art - card making, origami, scrapbooking
31. An item of jewellery
32. Any knitted article
33. Any crochet article
34. Any felted article

MOST SUCCESSFUL EXHIBITOR

sponsored by

Angel on Standby

SPECIAL SECTION: YOUNG AUTHORS COMPETITION - Prizes donated by William McInnes

35. Under 13 years

Details to be circulated to local schools or are available on our website: www.bembokashow.org.au

1st Prize \$30 Candelo Books gift voucher, 2nd Prize \$30 Candelo Books gift voucher

Section 31 - JUNIOR PHOTOGRAPHY

Only work not previously exhibited at this show will be accepted.

Photographs must have been taken by entrant. No more than 2 entries per exhibitor in each class.

Prints should be mounted on cardboard, pins will be used through mounts -
we suggest 20mm border.

Print size maximum 5"x7" (12.5x17.5cm)

1st Prize \$5, 2nd Prize \$1

8 YEARS AND UNDER

COLOURED PRINT

1. Bemboka Township
2. Farm Life
3. Any other subject
4. Black and White – Gardens

10 YEARS AND UNDER

COLOURED PRINT

5. Bemboka Township
6. Farm Life
7. Any other subject
8. Black and White – Gardens

12 YEARS AND UNDER

COLOURED PRINT

9. Bemboka Township
10. Farm Life
11. Any other subject
12. Black and White – Gardens

16 YEARS AND UNDER

COLOURED INSTAGRAM

13. Bemboka Township
14. Farm Life
15. Any other subject
16. Black and White – Textures

MOST SUCCESSFUL EXHIBITOR

sponsored by

Margaret Clune

MOST SUCCESSFUL JUNIOR EXHIBITOR IN PAVILION

sponsored by

Don and Wendy Spence

Applies to Sections 26-31

MOST SUCCESSFUL ADULT EXHIBITOR IN PAVILION

sponsored by

Southern Farm Supplies

Please support our sponsors!



BARRY MOFFITT TRANSPORT

For the transporting of all your bulk
super,
Hay and Livestock.



Contact Barry for a
quote

02 6493 2112
or
mobile
0418 459 287



Bega

***Proudly supporting the Bemboka
Show***

For all your real estate needs contact the Bega Valley
real estate specialists.

Ph. 02 6492 4300 Email. bega@ljh.com.au
www.ljhooker.com.au/bega



M & L McDonald Investments Pty Ltd T/as

***BEGA IRRIGATION BEARING & MOWER
SUPPLIES***

272 Carp St
BEGA NSW 2550 Ph: 02 6492 2515

ABN: 31 651 931 672

Please support our sponsors!

Kellow Parbery



& ASSOCIATES Pty Ltd



BEGA

MERIMBULA

EDEN



Chester & Smith P/L

Stock & Station Agents

64921799

www.chesterandsmith.com.au

Austin 
airconditioning

02 6492 2801

